

- 1. DO NOT SCALE FROM THIS DRAWING. USE FIGURED DIMENSIONS ONLY.
- 2. TO BE READ IN CONJUNCTION WITH ALL OTHER DRAWINGS. DISCREPANCIES BETWEEN DRAWINGS SHALL BE RESOLVED BY DISCUSSING BEFORE EFFECTIVE WORK COMMENCES.
- 3. ALL WORK IS TO BE COMPLETED TO THE STANDARDS SET BY CONTRACTOR BEFORE WORK COMMENCES.

THIS COPY HAS BEEN MADE BY OR WITH THE AUTHORITY OF RYEGATE DISTRICT COUNCIL IN ACCORDANCE WITH SECTION 4(1) OF THE COPYRIGHT, DESIGNS AND PATENTS ACT 1988. UNLESS THAT ACT PROVIDES A RELEVANT EXCEPTION TO COPYRIGHT, THIS COPY MUST NOT BE COPIED WITHOUT THE PRIOR PERMISSION OF THE COPYRIGHT OWNER.

DATE VALID
22/07/15

1:100
A Planity Application 12/07/15

Client	MR MERRISON
Project	THE LODGE, ACQUAM DRIVE
Site/Plot	THE PLOT - DETACHED
Drawing Title	015156_P_102
Drawing Number	A
Discipline	Planning
Scale	1:100 @ A1
Date	25/10/14
Author	
Checked by	David
Drawn by	David
<small> 77 The Pines, Borehamwood, Herts SG9 6ND Tel: 01923 654321 Fax: 01923 654322 Email: info@seven.co.uk www.seven.co.uk </small>	

THIS COPY HAS BEEN MADE BY US WITH THE AUTHORITY OF EVIDALE DESIGN & CONCEPT PURSUANT TO SECTION 47 OF THE COPYRIGHT DESIGN AND PATENTS ACT 1988. UNLESS THIS ACT PROVIDES A RELEVANT EXCEPTION TO COPYRIGHT, THE COPY MUST NOT BE COPIED WITHOUT THE PRIOR PERMISSION OF THE COPYRIGHT OWNER.

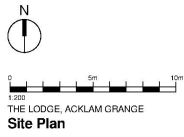
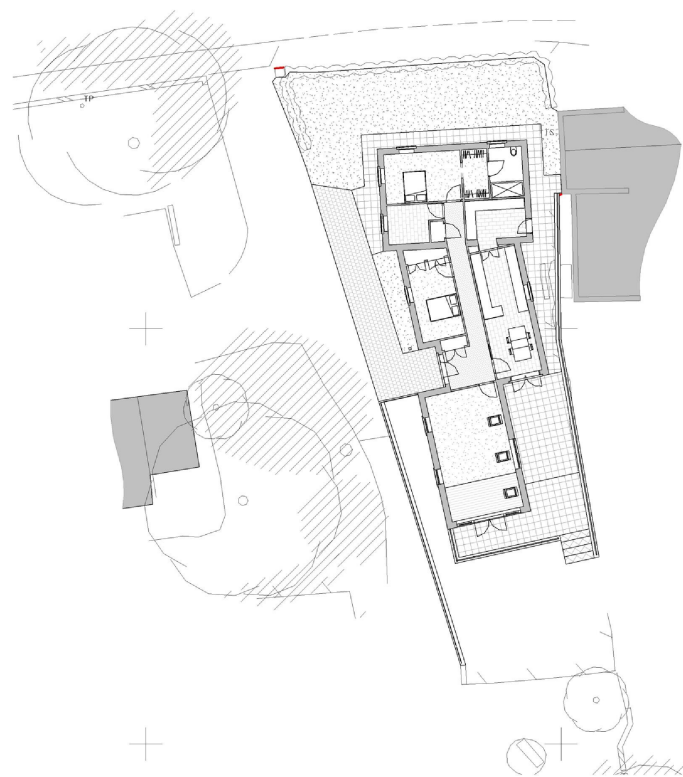

- Notes**
- DO NOT SCALE FROM THIS DRAWING. USE FIGURED DIMENSIONS ONLY.
 - TO BE READ IN CONJUNCTION WITH ALL OTHER CONSULTANT SPECIALIST DRAWINGS. REPORT ANY DISCREPANCIES BEFORE AFFECTED WORK COMMENCES.
 - ALL MEASUREMENTS TO BE CHECKED ON SITE BY CONTRACTOR BEFORE WORK COMMENCES.

Revisions

A	Design updated to suit feedback	22-09-15
B	Updated to suit client feedback	03-06-15
C	Planning Application	10-07-15
D	External levels added	17-07-15

Client Mr Merton

Project THE LODGE, ACKLAM GRANGE

Drawing title Site Plan

Drawing number 015156_P_240

Revision D

Drawing status Planning

Scale 1:200 @ A3

Date 09/13/15

Drawn by Aulfor

Checked by M/W

seven ARCHITECTS

seven architectural office ltd
 61 Colindale Avenue, Brentford, Middlesex, TW8 9JL
 T: 0181 241 3484
 F: 0181 241 3485
 E: info@sevenarch.co.uk
 25 Colindale Avenue, London, EC2H 9JL
 T: 0203 241 3484
 F: 0203 241 3485
 E: info@sevenarch.co.uk
 www.sevenarchitects.co.uk

DATE VALID
22/07/15

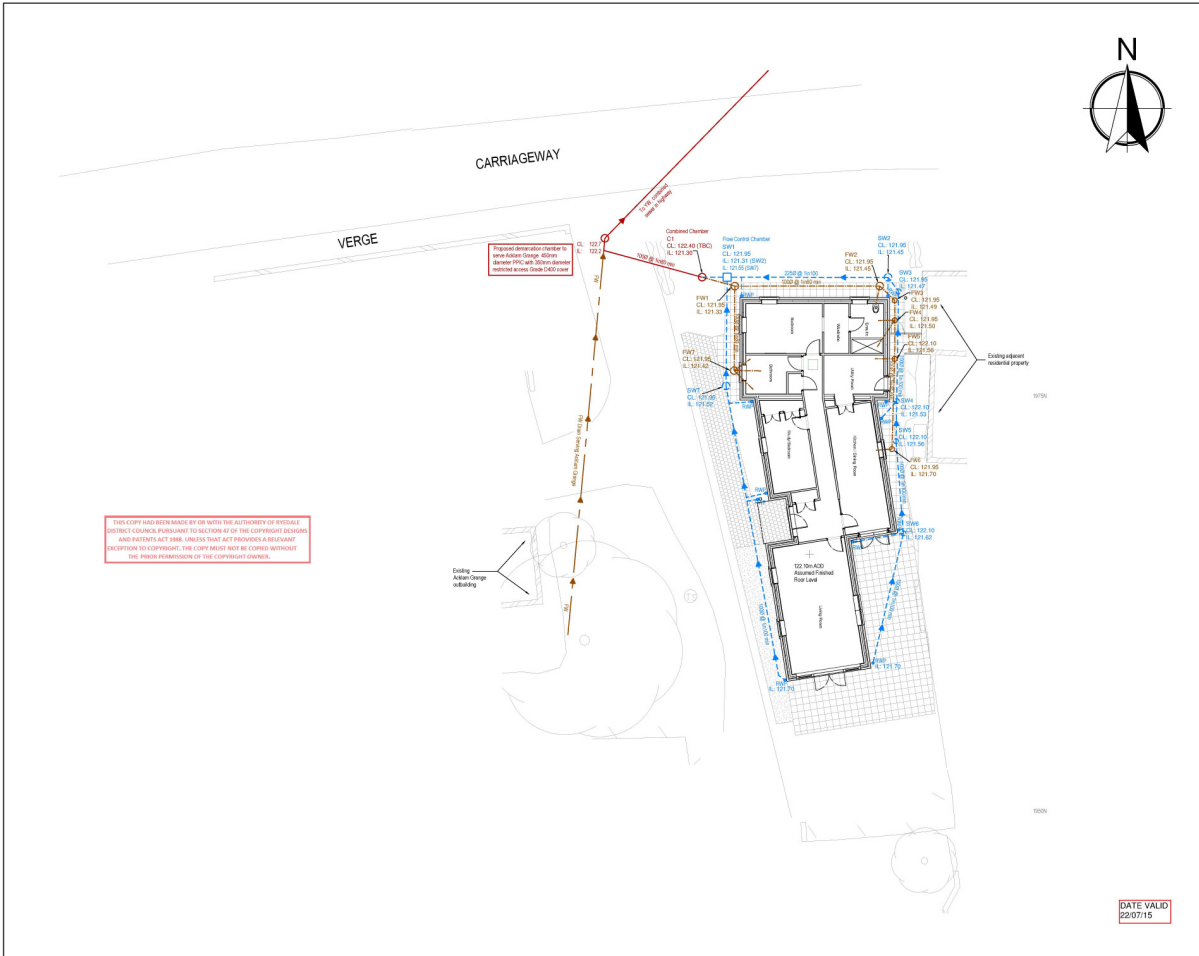

THIS COPY HAS BEEN MADE BY US WITH THE AUTHORITY OF WOODS DISTRICT COUNCIL PURSUANT TO SECTION 47 OF THE COPYRIGHT DESIGN AND PATENTS ACT 1988. UNLESS THAT ACT PROVIDES A RELEVANT EXCEPTION TO COPYRIGHT, THE COPY MAY NOT BE COPIED WITHOUT THE PRIOR PERMISSION OF THE COPYRIGHT OWNER.

Key Notes

1. This drawing is subject to copyright and must not be reproduced, stored or transmitted in any form without prior permission from Dossor MA.
2. This drawing is not to be scaled. All dimensions are to be checked on site by the contractor. Any discrepancies are to be notified to Dossor MA. Other dimensions prevail over this drawing.
3. This drawing is to be read in conjunction with the relevant contract drawings and documents, including the MS specification.
4. Where not stated otherwise, the minimum standards to be adopted are those given in BS 5250 with the Building Regulations Approved Document A.
5. These works are designed to be self-supporting and stable after they are completed. It is the Contractor's responsibility to determine the erection procedures and sequence and ensure that the works and any adjacent properties are safe in the temporary condition.
6. No allowance has been made for holes, cleavages, cuttings or tracks unless specifically shown. Where any joints, supports etc are to be agreed prior to work commencing.
7. All dimensions are in millimetres unless noted otherwise.
8. All work shall be carried out in accordance with Local Authority, Statutory Authority and Health & Safety Regulations.

Additional Notes

Indicative design layout to be confirmed when final details of building layout, walls and external site water plan have been agreed. Internal and external details to be confirmed.

PRELIMINARY



Mr M J Morrison	
The Lodge, Acklam Grange, Acklam, Malton	
Proposed Drainage Plan	
Drawn: LJB	Checked: GSD
Date: 22/07/15	Date: 22/07/15
Scale: 1:500	Scale: 1:500
Drawn: 13434.01	Rev: -

DATE VALID 22/07/15